

L'ÉVEIL

Vivre dans un parc, habiter la ville

OSTARA

PLAN DE
VENTE

RUE DES CARILLONS
74940 ANNECY

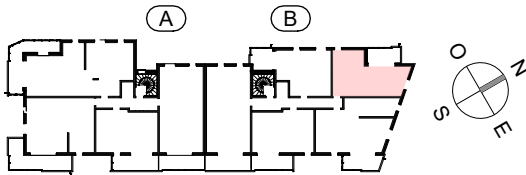

2 PIECES
HALL B - B22 - R+2

| | |
|--------------------------|----------------------|
| HALL / DEGT. | 8.20 m ² |
| SEJOUR / CUISINE | 21.05 m ² |
| CHAMBRE | 11.68 m ² |
| SDE / WC | 4.58 m ² |
| | |
| SURFACE TOTALE HABITABLE | 45.48 m ² |
| BALCON | 9.80 m ² |
| SURFACE TOTALE PRIVATIVE | 55.28 m ² |

